

- NOTES:**
- WHEN INSTALLING PROPOSED WASTEWATER SEWERS ON LEILA AVE TAKE CAUTION WHEN CROSSING EXISTING RESIDENTIAL WATER SERVICES.
 - CONTRACTOR SHALL VERIFY ELEVATION OF EXISTING SEWER SERVICES AT PROPOSED DOWNSTREAM CONNECTION LOCATIONS PRIOR TO INSTALLATION OF COLLECTOR WWS TO ALLOW FOR CHANGES OF GRADE TO THE COLLECTOR WWS.

SEWER SERVICE INFORMATION					
ADDRESS	STATUS	SIZE (mm) MATERIAL	COORDINATES AT JUNCTION	COORDINATES AT PROPERTY	REMARKS
#373 LEILA AVE	ABAND	150	N=5534215.72 E=634744.98	UNKNOWN	NONE
#1084 POWERS ST	ABAND	250	N=5534215.80 E=634744.80	UNKNOWN	NONE
#1084 POWERS ST	ABAND	250	N=5534223.16 E=634729.09	UNKNOWN	NONE
#1084 POWERS ST	UNKNOW	150	N=5534226.34 E=634722.41	UNKNOWN	NONE
#1084 POWERS ST	ABAND	250	N=5534229.17 E=634716.33	UNKNOWN	NONE
#381 LEILA AVE	ACTIVE	150	N=5534230.12 E=634714.31	N=5534240.00 E=634718.48	NONE
#385 LEILA AVE	ACTIVE	150	N=5534237.03 E=634699.81	N=5534246.75 E=634704.07	NONE
-	ACTIVE	250	N=5534241.40 E=634690.26	UNKNOWN	MTS MH DRAIN?
#1084 POWERS ST	ABAND	250	N=5534242.99 E=634686.91	UNKNOWN	NONE
#389 LEILA AVE	ACTIVE	150	N=5534243.92 E=634684.92	N=5534253.25 E=634690.19	NONE
#1084 POWERS ST	ABAND	250	N=5534248.81 E=634674.51	UNKNOWN	NONE
#393 LEILA AVE	ACTIVE	150	N=5534249.78 E=634672.43	N=5534259.92 E=634675.94	NONE
#1084 POWERS ST	ACTIVE	250	N=5534255.18 E=634669.94	UNKNOWN	NONE
#397 LEILA AVE	ACTIVE	150	N=5534256.57 E=634657.91	N=5534266.69 E=634661.48	NONE
#1084 POWERS ST	ACTIVE	300	N=5534260.66 E=634649.26	UNKNOWN	NONE
#1084 POWERS ST	ABAND	250	N=5534261.51 E=634647.45	UNKNOWN	NONE
#401 LEILA AVE	ACTIVE	150	N=5534262.83 E=634644.64	N=5534273.25 E=634647.47	NONE

SEWER JUNCTION INFORMATION FROM SEWER VIDEO INSPECTION		
SEWER ID S-MA00001642		
DISTANCE FROM MH ID S-MH00001371		
DISTANCE	DIAMETER	CLOCK
83.2	150	10
86.3	250	2
88.3	400	2
97.9	150	10
101.2	250	2
106.1	250	2
106.5	250	10
113.9	150	10
116.2	250	2
127.7	150	10
129.9	250	2
133.6	250	1
144.1	150	11
160.2	150	11
162.4	250	2
169.1	150	1
176.5	250	2

SEWER JUNCTION INFORMATION FROM SEWER VIDEO INSPECTION		
SEWER ID S-MA00001559		
DISTANCE FROM MH ID S-MH00001315		
DISTANCE	DIAMETER	CLOCK
1.6	600	9
17.2	250	2
17.4	150	10

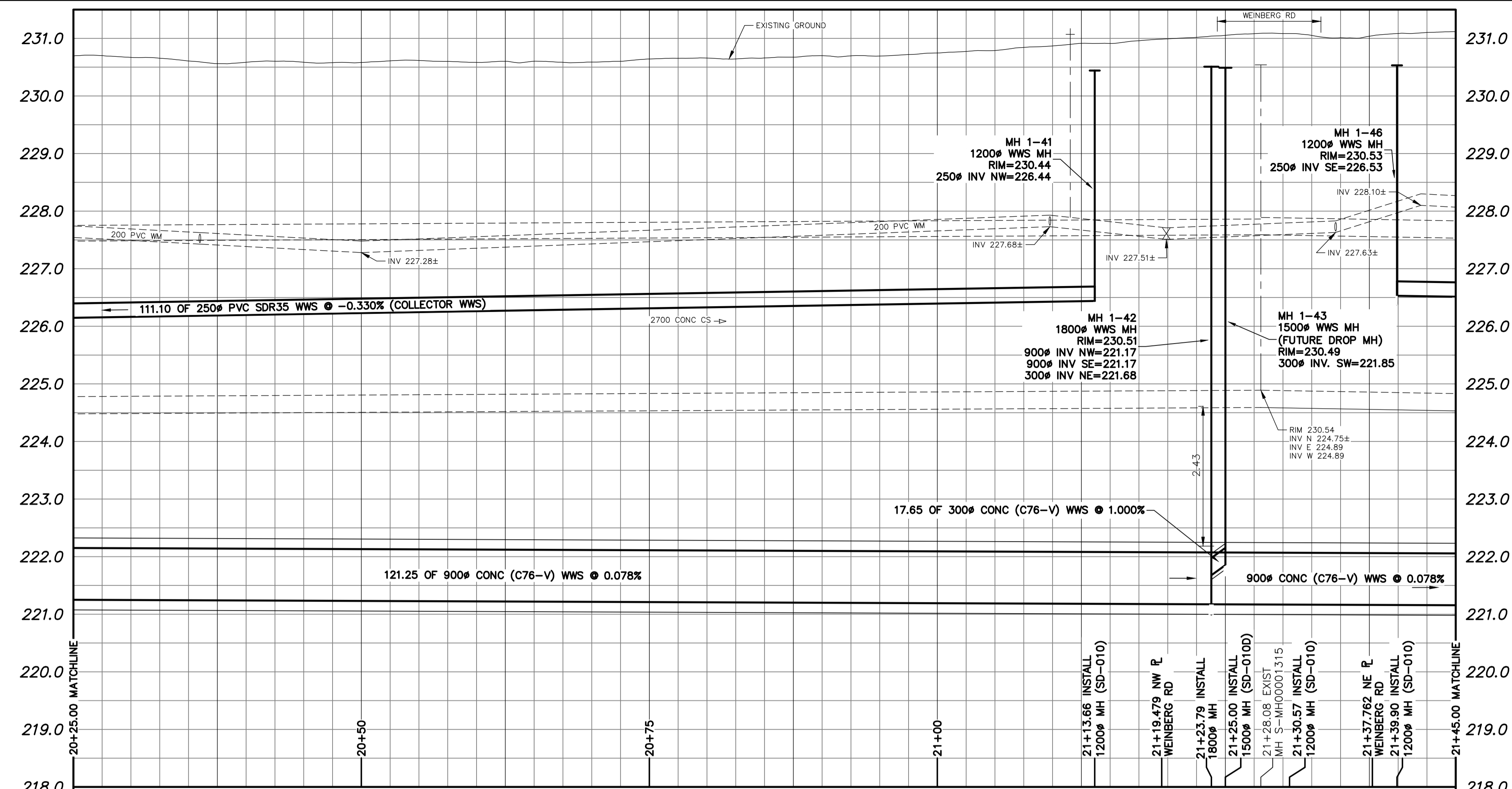

NOTE: CHAINAGES SHOWN ALONG S \bar{L} OF LEILA AVENUE

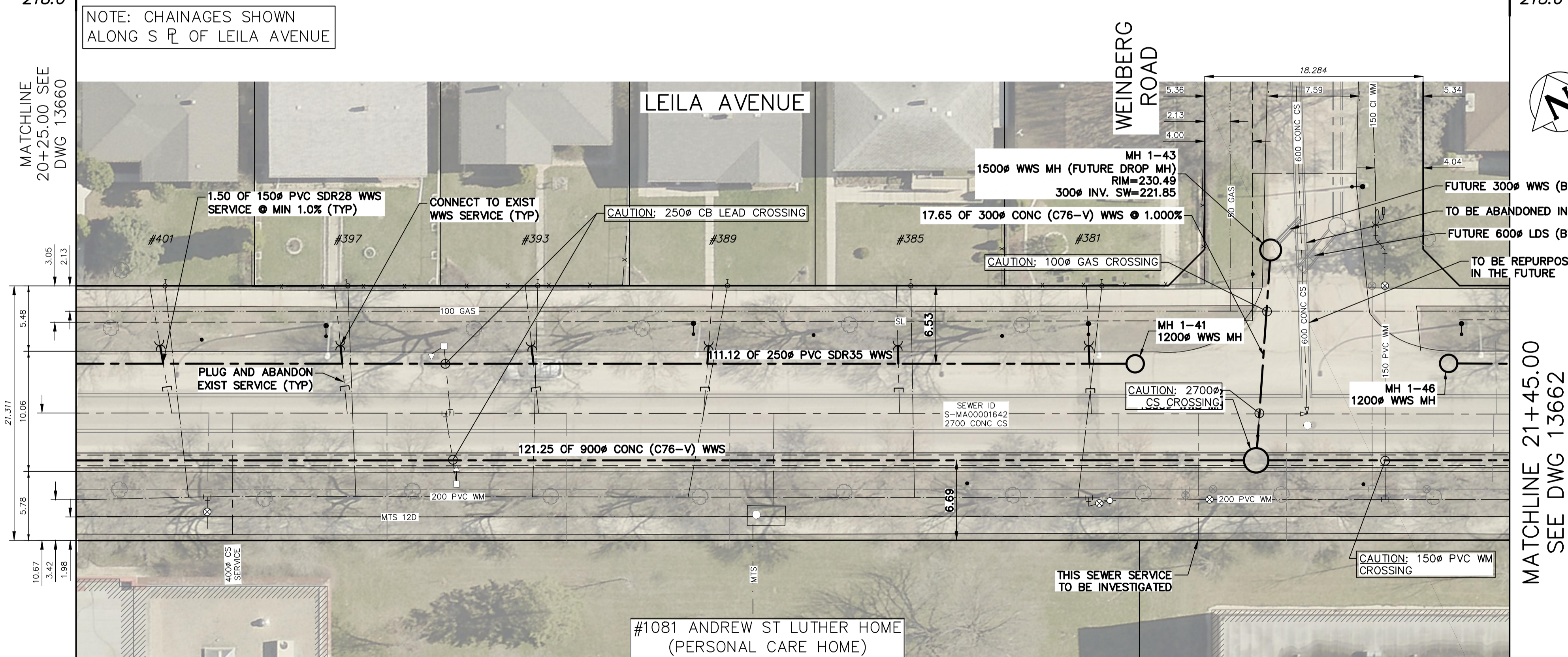

FOR INDEX PAGE SEE DWG 13643

METRIC
WHOLE NUMBERS INDICATE MILLIMETRES
DECIMALIZED NUMBERS INDICATE METRES

SCALE 1:250 (A1)

WARNING

IF POWER EQUIPMENT OR EXPLOSIVES ARE TO BE USED FOR EXCAVATION ON THIS PROJECT THE CONTRACTOR MUST:

- NOTIFY THE GAS COMPANY OF THE PROPOSED LOCATION OF EXCAVATION.
- TAKE PRECAUTION TO AVOID DAMAGE TO GAS COMPANY INSTALLATIONS.

SEE PROVINCIAL REGULATION 210/72 FOR DETAILS

LOCATION APPROVED UNDERGROUND STRUCTURES

SUPV. U/G STRUCTURES COMMITTEE DATE

NOTE:
LOCATION OF UNDERGROUND STRUCTURES AS SHOWN ARE BASED ON THE BEST INFORMATION AVAILABLE BUT NO GUARANTEE IS GIVEN THAT ALL EXISTING UTILITIES ARE SHOWN OR THAT THE GIVEN LOCATIONS ARE EXACT. CONFIRMATION OF EXISTENCE AND EXACT LOCATION OF ALL SERVICES MUST BE OBTAINED FROM THE INDIVIDUAL UTILITIES BEFORE PROCEEDING WITH CONSTRUCTION.

VERTICAL DATUM: CGVD28 (HT2.0 Geoid)
HORIZONTAL DATUM: NAD83 (June 1990), Zone 14

NO.	ISSUED FOR CONSTRUCTION	DATE (YYYY/MM/DD)	BY
0	ISSUED FOR CONSTRUCTION	2026/03/10	MID

KGS GROUP

DESIGNED BY: MID
CHECKED BY: TLE
DRAWN BY: GEL
APPROVED BY: RBO
SCALE: HORIZONTAL 1:250, VERTICAL 1:50
RELEASED FOR CONSTRUCTION: DUANE BAKER
DATE: 2026/03/12

ENGINEER'S SEAL

ORIGINAL DRAWING SEALED BY: M.A. IANKOVA-DEDOVA 2026/03/11

CONSULTANT DRAWING NUMBER: C1-20

THE CITY OF WINNIPEG
WATER AND WASTE DEPARTMENT
ENGINEERING SERVICES DIVISION

ARMSTRONG SEWER RELIEF WORKS
CONTRACT 1
LEILA AVENUE
10.4 E OF ANDREWS STREET TO
7.2 E OF WEINBERG ROAD

SHEET 20 OF 46
CITY DRAWING NUMBER: 13661